

Mantra Cantata

for SATB Chorus and Orchestra

Flute I

Bill Robinson

2 Flute 1

Mantra Cantata for Chorus and Orchestra

I. Om Jaya Jagadish Hare

Bill Robinson

$\text{♩} = 86$
1 **Brightly** 1

13 *ff*

18 *dim.* ----- *(mp)* ----- *(p)* ----- *pp*

25 2 *p*

37 3 *ff*

46 *ff*

56 *ff* *poco rit.* **A Little Slower (Tempo II)** $\text{♩} = 72$

68 *mf* 4

75 *mp*

83 $\text{♩} = 86$ **Tempo I** 5 *f*

Om Jaya Jagadish Hare

92 *ff*

102 *mp* *ff*

113 *p*

119 *mf* *ff*

126 *pp*

7 Tempo II = 48

136

151 *ff*

8

157 *p*

Tempo I = 86

169

183

187 *ff* *mp* *p* *pp* *rit.*

1 Adagio raghunatha ♩ = 48

pp

8

mp

16

30

mf

38

f >

rit. ----- a tempo

53

pp *mp*

62

f < ff

71

ff

79

p > pp *pp*

rit. ----- a tempo

Flute 1

III. Hanuman Chalisa

♩ = 86

1 Allegro vanara

Violin I

9

15

27

34

43

48

60

66

83

90

105

Violin I

Soprano

p

ff

f

ff

mp

pp

vi-dyaa-vaa-na gu-nee a-ti chaa-tu-ra

Hanuman Chalisa

6

114 (10) *p* *ff*

122 (11) (12)

128 (13)

135 (14) *mf* *mp* *p* *Meno mosso* ♩ = 70 (15) *p*

149 (16)

156 *Tempo I* ♩ = 86

164 (17) (18) *ff*

172 (20)

178 (21) (22)

183 (21) (22)

187  (23)

192  (24)
pp

199 

205 
ff

214  (25)

219  (26) *3*

227  (27) *f*

232  (28) (29)

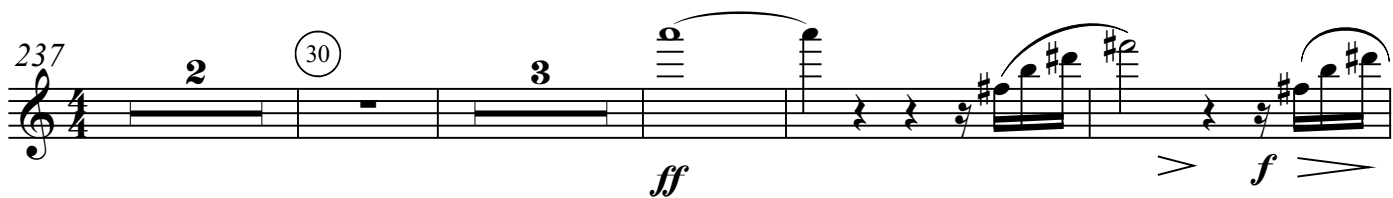
237  (30) *ff* *f*

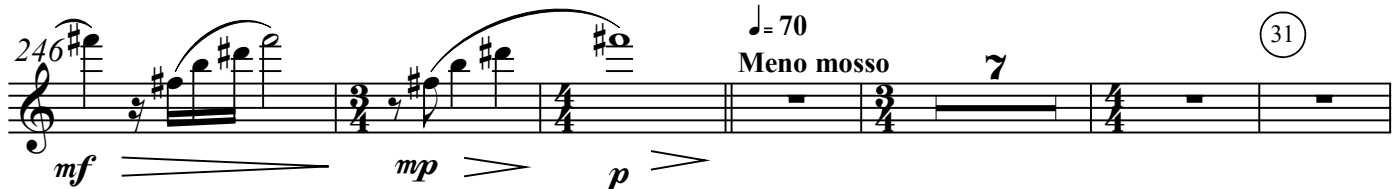
246  (31)
mf *mp* *p*
♩ = 70
Meno mosso 7

Hanuman Chalisa

8
259 $\text{♩} = \text{♩} = 70$ 7 (Picc.) $p \rightarrow pp$ Tempo I $\text{♩} = 86$

271 ff (32)

276 (33) 3

285 (34) ff

289 (35) (36)

294 (37) 5 ff

303

308 *poco rit.* p

(38) **Meno mosso** $\text{♩} = 70$

313 pp (39) 2 3

321 (40) 3 10

337 6 3 2 8

Mantra Cantata

for SATB Chorus and Orchestra

Flute 2

(doubles Piccolo)

Bill Robinson

Mantra Cantata for Chorus and Orchestra

Flute 2 (dbl. Piccolo)

I. Om Jaya Jagadish Hare

Bill Robinson

1 **Brightly** ♩ = 86 1

Om Jaya Jagadish Hare

♩ = 86
87 5 Tempo I (Fl. 2) 8 (Picc.) 3

f *ff*

101 4

mp >

110 (Picc.) 4

ff

118 (Fl. 2) 3 5

p

128 7 Tempo II ♩ = 48 12 6

p

153 8 Tempo I ♩ = 86 5 3

p

167 (Fl. 2) 7 (Picc.)

p *ff*

178 6 (Picc.)

ff

187 rit. 2

ff *mf* rit.

4 Flute 2 (dbl. Picc.)

II. Sri Ram Jai Ram Jai Jai Ram

Adagio raghunatha ♩ = 48

1 (FL. 2) **2**

pp

7 **3** **5**

pp

18 (FL. 2) **2** **8** (Picc.)

mp *mf*

33 **3** **2** (FL. 2) **f**

f

42 **6** *rit.* ----- *a tempo* (Picc.) **3** **4** **5** **pp**

pp

59 **3** **2** (FL. 2) **6** **mp**

mp

73 (FL. 2) **ff** **2**

ff

79 *rit.* --- *a tempo* (FL. 2) **pp** **2**

pp

Flute 2

III. Hanuman Chalisa

♩ = 86

1 *Allegro vanara*
9

Violin I

(Picc.)

121 (Picc.) (11) (Picc.)

127 (12) (13) 2

135 (14) ♩ = 70 (15)

Meno mosso

(Fl. 2) 8

mf > *mp* > *p* >

149 (Picc.) (16)

p

156 Tempo I ♩ = 86

2

164 (17) (18) (19) (Picc.)

2 *f* < *ff*

172 (Fl. 2) 3

179 (21)

184 (22) (Fl. 2)

189 (23) 4 (Fl. 2) *pp*

198 (24)

203 4 (Fl. 2) *ff*

213 (25) 2 (26)

221 (Fl. 2) (Picc.) 3 *f*

231 (27) 4 (29) (Picc.) 2 (30) 2

(Fl. 2) 242 *ff* *f* *mf* *mp*

248 *p* *Meno mosso* 7 (31) 12/8

Hanuman Chalisa

8

260 $\text{♩} = \text{♩} = 70$
(Fl. 2)
mp

264
p p pp

269 **Tempo I** $\text{♩} = 86$
ff (Fl. 2)

274 (32)

279 (Picc.) (34)

289 (35) (Fl. 2) (36) *ff*

294 (37) (Picc.) *ff*

303

307 **Meno mosso** $\text{♩} = 70$
(38) (39) (40)

326

Mantra Cantata

for SATB Chorus and Orchestra

Oboe I

Bill Robinson

2 Oboe 1 Mantra Cantata for Chorus and Orchestra
I. Om Jaya Jagadish Hare

Bill Robinson

1 **Brightly** ♩ = 86

mp

7

mp *ff*

13

ff

20

mf

33

f *mf*

43 Tuba

ff

49

55

poco rit.

62 **A Little Slower (Tempo II)** ♩ = 72

mf

70

79

mp

5 **Tempo I** ♩ = 86 12

Om Jaya Jagadish Hare

100 *ff* *mp* rit.

106 *ff*

113 3 6 4 2 *ff*

126 *ff* Tempo II $\text{♩} = 48$ 12

143 6

155 *ff* 2 *mp* Tempo I $\text{♩} = 86$ 8

160 *mf* *f* *ff* 3

168 *p* *mp* *mf* *ff* 3

176 *ff*

181

185 *ff* *mf* *rit.* 2

1 Adagio raghunatha ♩ = 48

18

49

68 Sop.

Sri Ram jai Ram jai jai Ram *f < ff*

74

78

rit. *a tempo*

Oboe 1

III. Hanuman Chalisa

1 Allegro vanara ♩ = 86

Vln. I

Hanuman Chalisa

6
110

4 (10) *p* *ff*

120

125

131

137

♩ = 70
Meno mosso
mf > *mp* > *p* > *p*

150

(15) *p*

159

Tempo I ♩ = 86
p

164

(17) (18) (19)

171

ff

175

(20)

181 21 22

186

190 23 24

201

210 25

216 26

222 27 28

234 29 30

242

Hanuman Chalisa

8
249 $\text{♩} = 70$ *Meno mosso* 7 31 $\text{♩} = 70$ 9 *Tempo I* $\text{♩} = 86$
Tpt. 1

271 4 33 *ff*

281 3 34 *ff*

289 35 36 2

294 2 37 2

302 *ff*

306 *poco rit.* 38 $\text{♩} = 70$ *Meno mosso* 39 4

318 3 40 3 10

338 6 3 2 8

Mantra Cantata

for SATB Chorus and Orchestra

Oboe 2

Bill Robinson

Mantra Cantata for Chorus and Orchestra

2 Oboe 2

I. Om Jaya Jagadish Hare

Bill Robinson

1 **Brightly** $\text{♩} = 86$ 1

9

15 *dim.* -----

21 *mp* 2

33 *f* *mf* *mp* 3

43 Tuba *ff*

50

55 *poco rit.* 4 $\text{♩} = 72$ A Little Slower (Tempo II)

66

73 3

Om Jaya Jagadish Hare

82 mp ff Tempo I $\text{♩} = 86$ 5 12 3

101 mp 4

110 ff

114 3 6 4 2 ff

127 7 Tempo II $\text{♩} = 48$ 12 6

149

156 8 Tempo I $\text{♩} = 86$ 5 ff f

165 5 3 ff

177 ff

182

186 ff mf *rit.* 2

Oboe 2 II. Sri Ram Jai Ram Jai Jai Ram

1 Adagio raghunatha ♩ = 48

18 Tenor

Sri Ram jai Ram jai jai Ram *ff*

31

40 Sop.

Sri Ram jai Ram jai jai Ram *f*

50

68 Sop.

Sri Ram jai Ram jai jai Ram *f ff*

79 rit. ----- a tempo

Oboe 2

III. Hanuman Chalisa

$\text{♩} = 86$
1 Allegro vanara 9

Vln. I

Hanuman Chalisa

6

117 *p* *ff* 2

125 (11) (12) (13)

133 (14) *Meno mosso* ♩ = 70 8 *mf* > *mp* > *p* >

148 (15) (16) 3

157 2 *Tempo I* ♩ = 86 *p*

165 (17) (18) (19) *ff*

172 (20)

178 (21)

184 (22) (23)

192 6 (24) 2

205 3 *pp* *ff*

Hanuman Chalisa

215 (25) 2 26 5

228 (27) (28) (29) *f*

236 (30) 7 7 *Meno mosso* 7

$\text{♩} = 70$

257 (31) 9 4 4

$\text{♩} = 70$ Tempo I $\text{♩} = 86$ Tpt. 1

276 (33) 3 *ff*

285 (34) 3 (35) (36) *ff*

292 (37) 2 2 5 *ff*

303

308 (38) *Meno mosso* 4 (39) 3 (40)

$\text{♩} = 70$

poco rit.

323 3 10 6 3 2 8

Clarinet 1

Mantra Cantata for Chorus and Orchestra

I. Om Jaya Jagadish Hare

Bill Robinson

in B \flat **Brightly** $\text{♩} = 86$

1

4 $\text{♩} = 72$
A Little Slower (Tempo II)

Om Jaya Jagadish Hare

2 78

mp *p*

86

5 Tempo I ♩ = 86

f 13

103

ff *mp* 4

110

112

mp

116

6

mf

125

ff

130

7 Tempo II ♩ = 48

5

pp

Om Jaya Jagadish Hare

141 6

152 *ff*

158 8 Tempo I ♩ = 86 *mp* *mf* *f* *ff*

164 *p*

168 *mp* *ff*

173 *ff*

179 *ff*

183 *ff*

187 *ff* *mf* *mp* *rit.* 2

II. Sri Ram Jai Ram Jai Jai Ram

1 **Adagio raghunatha** ♩ = 48 Vln. 1

13

31

37 Sop.

Sri Ram jai Ram jai jai Ram

42

57

68 Sop.

Sri Ram jai Ram jai jai

75

79 *rit.* **a tempo**

Clarinet 1

III. Hanuman Chalisa

1 Allegro vanara $\text{♩} = 86$

4 *mp* 4

14

3 *f* *cresc.* *ff*

24

32

10 *f* *ff*

48

4 *p*

58

4 (1) (2) (3) (4) *f* *f* *ff*

70

2 (5) *f* *mf* *mp* *p* 6

83

(6) (7) 4 *ff* *ff*

92

(8) (9) 4 *p* *pp*

97

4 3 4 *p* *pp*

Hanuman Chalisa

6 114 (10) *p* *ff*

120 (11)

127 (12) (13)

131 (14) *f* *mf*

138 *mp* *p* *p* **Meno mosso** ♩ = 70 (15)

150 (16) *p*

159 **Tempo I** ♩ = 86

164 (17)

167 (18) (19) *f* *ff*

172 (20)

Hanuman Chalisa

177

182 (21) (22)

187 (23)

192 (24) *pp*

201

207 *ff*

214 (25) (26)

221 (27)

233 (28) (29) (30) *f*

240 *f* *mf* *mp* *♩ = 70* *Meno mosso*

Hanuman Chalisa

8
257 (31) ♩ = ♩ = 70

p *mp*

262

266 Tempo I ♩ = 86

p *pp* *ff*

273 (32)

278 (34)

289 (35) (36)

ff

296 (37)

305 *poco rit.*

313 (38) ♩ = 70 *Meno mosso*

4 3 3

327

Mantra Cantata

for SATB Chorus and Orchestra

Clarinet 2 in B flat

Bill Robinson

2 Mantra Cantata for Chorus and Orchestra

Clarinet 2 in B \flat

I. Om Jaya Jagadish Hare

Bill Robinson

1 **Brightly** ♩ = 86

1 3 1 2 3

13

2 7 2

ff

27

2 7 3 2 Tuba

44

ff

49

57 **A Little Slower (Tempo II)** ♩ = 72

5 4 2

mp *mf*

69

76

2 2

mp

86 **Tempo I** ♩ = 86

5 14

ff *mp*

Om Jaya Jagadish Hare

106 *ff* 4 3

113 3 6 4 *mf* *f* $\bullet = 48$

124 2 7 **Tempo II** 5

135 *pp*

142 6

154 2 8 **Tempo I** 4 $\bullet = 86$ *ff*

162 6 *ff* *ff*

173 3 2

182 *ff*

188 *mf* *p* *pp* *rit.*

1 Adagio raghunatha ♩ = 48 Vln. 1

mp

14

mp *ff*

31

ff *f*

38 Sop.

Sri Ram jai Ram jai jai Ram *mf*

49

mp

62

Sri Ram jai Ram jai jai *f*

72

ff

77

rit. *a tempo* *pp*

Clarinet 2

III. Hanuman Chalisa

1 Allegro vanara ♩ = 86

5

p

13

f

22

cresc. *ff*

29

f

44

ff

49

p

58

4 (1) (2) (3) (4) (5)

71

mf *mp* *ff* (6)

84

(7) *ff* (8)

93

(9) *ff*

Hanuman Chalisa

6 97 **6**
pp

110 **4** (10) *p* **11** *ff*

120 (11)

127 (12) **2** (13) (14)

132 *Meno mosso* $\text{♩} = 70$
mf > mp > p >

140 **8** (15) (16) **3**

155 **2** *Tempo I* $\text{♩} = 86$

163 *p*

166 (17) (18)

170 (19) *mf* *ff*

Hanuman Chalisa

174 20 2 7

181 21 22

186 23

192 24 3 *pp*

200

207 *ff*

214 25 26 2 6

227 27 28

234 29 30 2 7

248 $\text{♩} = 70$ *Meno mosso* 31 $\text{♩} = 70$ 7 9

Hanuman Chalisa

8

269 Tempo I ♩ = 86

ff

274 (32)

(33)

279

(34)

f+ < ff

287

(35)

ff

(36)

292

(37)

ff

303

(38)

309

poco rit.

Meno mosso ♩ = 70

(39)

321 (40)

(40)

327

(40)

Mantra Cantata

for SATB Chorus and Orchestra

Bassoon I

Bill Robinson

Bassoon 1

Mantra Cantata for Chorus and Orchestra

I. Om Jaya Jagadish Hare

Bill Robinson

1 **Brightly** $\text{♩} = 86$ 1 2 3

13

18

22 2

26

32 3

41 2 3

49

55 $\text{♩} = 72$ 4 **A Little Slower (Tempo II)** 5 3

68

78 5 $\text{♩} = 86$ **Tempo I** **Soprano** 7 3

Tu-ma ka - ru - naa ke saa - ga - ra —

92

Om Jaya Jagadish Hare

97

102

109

114

123

143

152

159

168

177

184

188

mp *p* *ff* *mf* *f* *pp*

6

7

8

Tempo II ♩ = 48

Tempo I ♩ = 86

rit.

4 Bassoon 1 II. Sri Ram Jai Ram Jai Jai Ram

♩ = 48

1 Adagio raghunatha

5

pp

9

3 5 2

20

Bass

4

Sri Ram jai Ram jai jai mp

ff

28

2

ff

ff

35

f >

mp

mf

40

2 5 9

f

mf >

59

3 2

mp

68

ff

73

78

rit. --- a tempo

4 2

1 Allegro vanara ♩ = 86

6 *p* 3 3 3 4

14

17

2 *f*

22

f+ *ff*

27

7

32

10 *f*

45

ff

51

3 *p* 4

Hanuman Chalisa

6 62 (1) *f* *ff* (2) (3)

67 (4) (5)

71 *f* *mf* *mp* *p*

77 2 *p* *mp*

82 (6) (7) *f* *ff* *f* *mf*

88 3 (8) (9) *ff*

97 6 *mp*

107 4 (10) *p*

119 2 (11) *ff*

127 (12) (13)

132 3 7 *Meno mosso* (14)

147 (15) (16) 3 *p*

156 2

164 (17) (18)

169 (19) 2 *ff*

176 (20) (21)

185 (22) (23) 4

196 (24) *pp*

202 2

210 4 (25) 2 (26) 7

228 3 (27) Soprano (28) *f*

234 (29) 2 (30) *ff*

240 2

247 $\text{♩} = 70$
 Meno mosso 5 (31)
p

259 $\text{♩} = 70$
mp

264 Tempo I $\text{♩} = 86$
p 2 *ff*

271 4 (33) 5
ff

284 (34) (35)
p *mf* *f* *ff* *ff*

290 (36) 2 2
ff

297 (37) 3
ff

304 *ff*

310 *poco rit.* (38) $\text{♩} = 70$ Meno mosso 4 (39) 3 (40) 3
ff

326 10 6 3 2 8

Mantra Cantata

for SATB Chorus and Orchestra

Bassoon 2

Bill Robinson

Bassoon 2

Mantra Cantata for Chorus and Orchestra

I. Om Jaya Jagadish Hare

Bill Robinson

Brightly ♩ = 86

1

13

20

24

29

43

50

55

67

77

Om Jaya Jagadish Hare

89 **3**
ff

96

101 **7**
mp

114 **6** **4** **5**
mp

129 **7** Tempo II ♩ = 48 **6**
ff

151 *ff*

157 **8** Tempo I ♩ = 86 **2**
mp *f* *ff*

164 *p* *mp*

170 **4** **2**
mf *f* *ff*

180

185 **4**

1 Adagio raghunatha ♩ = 48

5

pp

12

Bass

Sri Ram jai Ram jai jai

mp

22

f *ff*

31

ff *ff* *f*

38

mp *mf* *f* *mf*

44

mp *mf* *f*

65

mp *ff*

73

79 rit. ----- a tempo

mp *mf*

Bassoon 2

III. Hanuman Chalisa

1 Allegro vanara $\text{♩} = 86$

5 6

pp *p*

15 4

p

23 *f+* *ff*

f+ *ff*

27 10

ff

42 *f*

f

46 2 *ff*

ff

53 4 (1) *p*

p

64 (2) (3) *f* *ff*

f *ff*

67 (4) (5)

f

71 *f* *mf*

f *mf*

Hanuman Chalisa

6 75

4

p *mp*

82

6

f *ff*

86

7 5 8 2 9 5

102

mp

107

3 10 3

119

3 11

ff

126

12 13

133

14 3 8 15

♩ = 70
Meno mosso

p

149

16 3 2

159

16 3 2

Tempo I ♩ = 86

p

Hanuman Chalisa

164

169

176

184

191

198

203

218

231

sa-ba pa-ra raa-ma ta - pa-shwee raa-jaa _

234

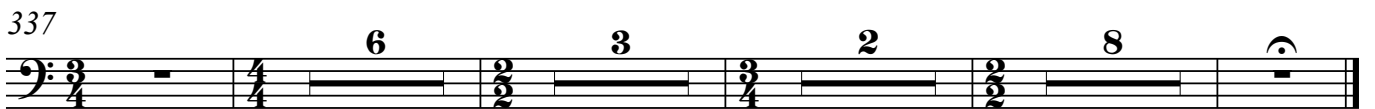
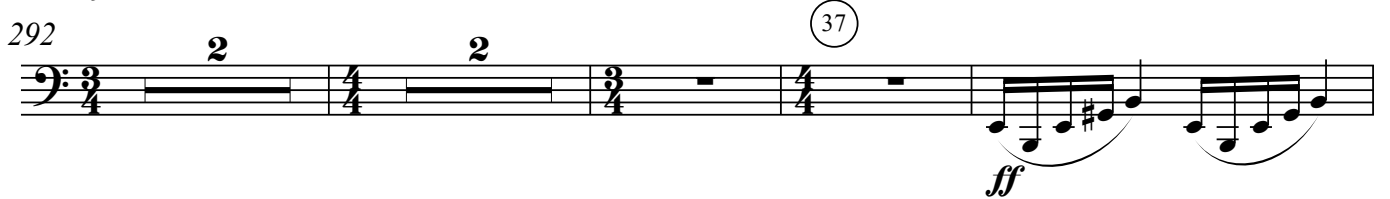
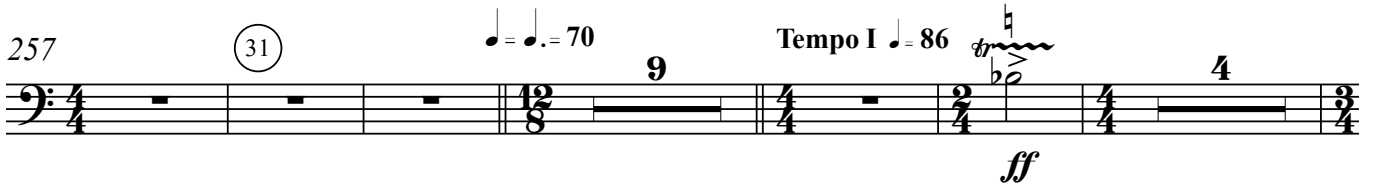
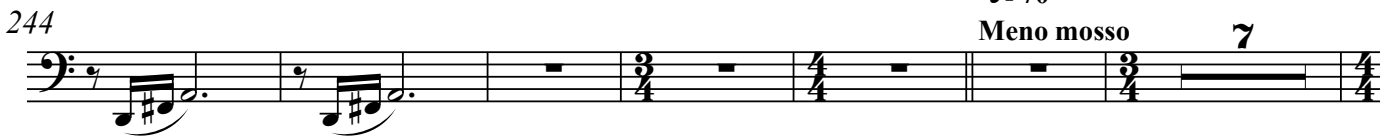

Mantra Cantata

for SATB Chorus and Orchestra

Horn I in F

Bill Robinson

2 Mantra Cantata for Chorus and Orchestra
Horn 1 in F

I. Om Jaya Jagadish Hare

Bill Robinson

1 **Brightly** ♩ = 86 1

14 *ff*

27 *f* *mf dim.* *(mp)*

36 *p* 3 *ff* Tuba

45

49

56 *poco rit.* 4 **A Little Slower (Tempo II)** ♩ = 72 *ff*

67

74

87 5 ♩ = 86 **Tempo I** *f* *ff*

94

Om Jaya Jagadish Hare

100

111

123

142

155

168

173

177

180

183

187

4 Horn 1 II. Sri Ram Jai Ram Jai Jai Ram

1 Adagio raghunatha ♩ = 48

2

pp

9

3 5 2

20 Bass

Sri Ram jai Ram jai jai *mp* *ff*

8

32

ff *f*

2

38

mf *f* *mf*

2

44

5 9 3 2

64

mp *f* *ff*

2

72

78 *rit.* ----- *a tempo*

f *p* *pp*

2

Horn 1

III. Hanuman Chalisa

1 Allegro vanara ♩ = 86

5

11 2

16 3

24 ff

30 4 p

38 2 f

47 12 1 2 ff

65 3 4 5 5 Viola

78 p

81 6 mf f ff

Hanuman Chalisa

6 86 (7) 5 (8) *ff* 12/16

95 (9) 12 (10) *pp* >

116 *p* *ff* 2

124 (11) (12) (13) *ff* *ff*

131 (14) 3 *ff* > *f* $\text{♩} = 70$ *Meno mosso*

140 3 (15) *p*

150 (16)

157

162 Tempo I $\text{♩} = 86$ (17)

168 (18) (19) 2 *ff*

174 (20)

181 (21) (22)

187 (23) 6 (24)

199 2 2

207 *pp* *ff*

214 (25) 2 (26) *f*

222 3 *ff* (27)

232 (28) (29) 2

Mantra Cantata

for SATB Chorus and Orchestra

Horn 2 in F

Bill Robinson

Mantra Cantata for Chorus and Orchestra

2 Horn 2 in F

I. Om Jaya Jagadish Hare

Bill Robinson

1 **Brightly** $\text{♩} = 86$ 1

13 Tenor

25 2

37 3

45

50 *ff*

58 *poco rit.* $\text{♩} = 72$ **A Little Slower (Tempo II)**

70

80 5 **Tempo I** $\text{♩} = 86$

93

97 *ff*

Om Jaya Jagadish Hare

103 3
f \leftarrow *ff*

114 *ff*

127 7 $\downarrow = 48$ Tempo II
pp

134 *pp*

145 *pp*

155 8 Tempo I
 $\downarrow = 86$ *ff*

165 *p* *mp* *mf*

171 *f* *ff*

176 *ff*

179 *ff*

182 *ff*

187 *ff* *mf* rit. 2

II. Sri Ram Jai Ram Jai Jai Ram

1 Adagio raghunatha ♩ = 48

6 3

pp

13 5 2 Bass 11

Sri Ram jai Ram jai jai *mp*

33 2

ff

38 2

mp *mf* *f* *mf*

44 5 7 3

mp

62 2 5

f *ff*

73 5 rit.

ff *f*

80 a tempo 4

pp

Horn 2

III. Hanuman Chalisa

1 Allegro vanara ♩ = 86

5

pp *p* *p*

13

p

17

f

22

cresc. *ff*

28

2 3 Tpt. 1

36

p

39

2

46

ff

53

p 5 ① ②

Hanuman Chalisa

6

65 3 4 Violoncello 5

74 5 *p* *mf*

82 6 7 3 *f* *ff*

90 8 9 *ff* 4

101 2 *pp* *pp*

111 3 10 2 3 *p*

124 11 12 13 *ff*

132 14 *ff* *f* *mf* *mp* $\text{♩} = 70$ **Meno mosso**

140 8 15 16 *p*

155

161 **Tempo I** ♩ = 86

161-164: Bass clef staff. Measure 161 has a whole rest. Measure 162 has a whole rest. Measure 163 starts with a treble clef, a quarter rest, and a quarter note G4 with a sharp sign. Measure 164 continues with eighth notes. Dynamic: *p*.

165-171: Treble clef staff. Measure 165 starts with eighth notes. Measure 166 has eighth notes with a sharp sign. Measure 167 has eighth notes. Measure 168 has a whole rest. Measure 169 has a whole rest. Measure 170 has a whole rest. Measure 171 has a whole rest. Circled measure numbers 17, 18, and 19 are above measures 165, 166, and 167 respectively.

172-178: Treble clef staff. Measure 172 has a quarter rest. Measure 173 has eighth notes. Measure 174 has eighth notes. Measure 175 has eighth notes. Measure 176 has a whole rest. Measure 177 has a whole rest. Measure 178 has a whole rest. Dynamic: *ff*. Circled measure number 20 is above measure 175.

179-185: Treble clef staff. Measure 179 has a quarter rest. Measure 180 has quarter notes. Measure 181 has quarter notes. Measure 182 has quarter notes. Measure 183 has quarter notes. Measure 184 has quarter notes. Measure 185 has quarter notes. Circled measure numbers 21 and 22 are above measures 183 and 184 respectively.

186-191: Treble clef staff. Measure 186 has a quarter rest. Measure 187 has a quarter rest. Measure 188 has eighth notes with a triplet bracket. Measure 189 has a quarter rest. Measure 190 has eighth notes with a triplet bracket. Measure 191 has a quarter rest. Circled measure number 23 is above measure 190.

192-200: Treble clef staff. Measure 192 has a quarter rest. Measure 193 has a quarter rest. Measure 194 has eighth notes with a triplet bracket. Measure 195 has a quarter rest. Measure 196 has quarter notes. Measure 197 has quarter notes. Measure 198 has quarter notes. Measure 199 has quarter notes. Measure 200 has quarter notes. Dynamic: *pp*. Circled measure number 24 is above measure 194.

201-207: Treble clef staff. Measure 201 has a quarter rest. Measure 202 has quarter notes. Measure 203 has quarter notes. Measure 204 has a quarter rest. Measure 205 has quarter notes. Measure 206 has quarter notes. Measure 207 has quarter notes.

208-215: Treble clef staff. Measure 208 has a quarter rest. Measure 209 has quarter notes. Measure 210 has quarter notes. Measure 211 has a quarter rest. Measure 212 has a half note with a slur and a dynamic accent. Measure 213 has quarter notes. Measure 214 has quarter notes. Measure 215 has quarter notes. Dynamic: *ff*. Circled measure number 25 is above measure 213.

216-221: Treble clef staff. Measure 216 has a quarter rest. Measure 217 has a quarter rest. Measure 218 has a quarter rest. Measure 219 has eighth notes. Measure 220 has eighth notes. Measure 221 has eighth notes. Dynamic: *ff*. Circled measure number 26 is above measure 219.

222-231: Treble clef staff. Measure 222 has a quarter rest. Measure 223 has a quarter rest. Measure 224 has eighth notes with a triplet bracket. Measure 225 has a quarter rest. Measure 226 has quarter notes. Measure 227 has quarter notes. Measure 228 has quarter notes. Measure 229 has quarter notes. Measure 230 has quarter notes. Measure 231 has quarter notes. Dynamic: *ff*. Circled measure number 27 is above measure 227.

232-241: Treble clef staff. Measure 232 has a quarter rest. Measure 233 has a quarter rest. Measure 234 has a quarter rest. Measure 235 has a quarter rest. Measure 236 has a quarter rest. Measure 237 has a quarter rest. Measure 238 has a quarter rest. Measure 239 has a quarter rest. Measure 240 has a quarter rest. Measure 241 has a quarter rest. Dynamic: *ff*. Circled measure numbers 28, 29, and 30 are above measures 232, 235, and 240 respectively.

Hanuman Chalisa

8

242 $\text{♩} = 70$ **Meno mosso** 31

260 $\text{♩} = 70$ *mp*

267 **Tempo I** $\text{♩} = 86$ *p > pp*

277 33 5 34 *ff* *f < ff*

287 2 35 36 2 2

297 37 2 2 *ff* *ff*

305

310 38 $\text{♩} = 70$ **Meno mosso** 39 40 *p* *poco rit.*

323 3 10 6 3 2 8

Mantra Cantata

for SATB Chorus and Orchestra

Horn 3 in F

Bill Robinson

2 Horn 3 in F **Mantra Cantata** for Chorus and Orchestra
 I. Om Jaya Jagadish Hare

Bill Robinson

1 **Brightly** ♩ = 86 1

13

26 *f* *f dim.*

34 *(mf)* *(mp)* *p* 3

43 Tuba *ff*

47

52 *poco rit.* 4 ♩ = 72 **A Little Slower (Tempo II)**

66

77 *mp* *mp* *> p*

87 5 **Tempo I** ♩ = 86 *f* *ff*

94

Om Jaya Jagadish Hare

99

5

110

ff

125

7 Tempo II ♩ = 48

pp

132

2 3

142

3

152

8 Tempo I ♩ = 86

5

164

2

ff *p* *mp*

170

mf *f* *ff*

174

2

178

2

182

2

187

rit. 2

ff *mf*

1 Adagio raghunatha ♩ = 48

2

pp

8

mp

16

ff

32

mf

39

f

50

mp

67

f

75

ff

rit.----- a tempo

82

pp

1 Allegro vanara ♩ = 86

8 2 p p

15

mf

21

f ff

28

16 3 2 4 4

36

p 2 4 2 4

40

f 2 4 2 4

46

ff 2 3 4 4

54

p 4 ① ②

65

③ ④ ⑤ 7

78 Hn. 1 *p*

81 *mp* *mf* *f+* *ff*

6

85 *f* *ff*

7 5 8 9

97 *pp* *p*

11 3 10

117 *ff* *ff*

2

125 *ff*

11 12 13

133 *mf* *mp* *p*

Meno mosso $\text{♩} = 70$

3 3

144

15

152 *p*

16 3

161 *p*

Tempo I $\text{♩} = 86$

166 (17) (18)

170 (19) (20)

177

183 (21) (22) (23)

191 (24)

204 (25)

216 (26) (27) (28)

226 (27) (28)

234 (29) (30)

243

252 (31)

260 $\text{♩} = 70$ **Tempo I** $\text{♩} = 86$

277

292

304

310 *poco rit.* **Meno mosso** $\text{♩} = 70$

322

344

Mantra Cantata

for SATB Chorus and Orchestra

Horn 4 in F

Bill Robinson

2 Horn 4 in F Mantra Cantata for Chorus and Orchestra

I. Om Jaya Jagadish Hare

Bill Robinson

1 **Brightly** $\text{♩} = 86$ 1

13 Tenor

Om ja-ya Ja-ga-dish ha-re

19

23 2

pp *mp* *mf*

28

39 3 Tuba

ff *8vb*

49

58 *poco rit.* $\text{♩} = 72$ A Little Slower (Tempo II)

69 4

76 5 $\text{♩} = 86$ Tempo I

Om Jaya Jagadish Hare

88 Soprano

Tu-ma ka-ru-naa ke saa-ga-ra —

ff

95

113

$\text{♩} = 48$

126

Tempo II

134

145

156

Tempo I

165

173

179

185

1 Adagio raghunatha ♩ = 48

6 2

p >

13

mp

19

5 5

f < *ff*

34

2 2 2

Vln. 1

43

5 5 2

mf > *mp*

59

5

69

5

78

4

rit.----- *a tempo*

pp

Horn 4

III. Hanuman Chalisa

1 Allegro vanara ♩ = 86

2 *pp*

10 *p*

17 *ff*

26 *p*

41 *f* *ff*

47 *p*

58

69 Violoncello *ff*

80 *p* *mp* *f+*

83 *ff* *f* *ff*

91 *ff*

Hanuman Chalisa

6

104 *pp* 2 4 4 10 *p*

117 2 3 11 12 *ff*

128 13 2 *ff* *f*

137 *Meno mosso* 8 15 *mf* *mp* *p*

150 16

157 *Tempo I* ♩ = 86 2

166 17 18 19 *ff*

173 20

179 21 22

187 23 3 *pp*

196 24 2

205 7 25 2

219 (26) 2 3 *f* *ff*

230 (27) (28) (29) *f*

239 (30) *ff*

249 *Meno mosso* 7 (31) *mp* $\text{♩} = 70$

261 *Tempo I* $\text{♩} = 86$ 5

271 (33) 4 4 *p*

285 (34) 4 (35) (36) *ff*

295 (37) 4 *ff* (38) $\text{♩} = 70$ *Meno mosso*

305 *poco rit.* 2 *p* 4

317 (39) (40) 3 10 *pp*

337 6 3 2 8

Mantra Cantata

for SATB Chorus and Orchestra

Trumpet I in B Flat

Bill Robinson

Mantra Cantata for Chorus and Orchestra

Trumpet 1 in B \flat

I. Om Jaya Jagadish Hare

Bill Robinson

$\text{♩} = 86$
 1 **Brightly** 1

12 **Tenor**

Om ja - ya Ja - ga - dish ha - re 2

18 *ff*

28 3

43 **Tuba**

8vb *ff*

49 *ff*

$\text{♩} = 72$
poco rit. 4 **A Little Slower (Tempo II)**

57 *3* *3*

68 *9/16* *11/16* *9/16* *11/16* *9/16* *11/16* *9/16* *11/16* *14/16* *9/16*

77 5 $\text{♩} = 86$ **Tempo I**

7

Om Jaya Jagadish Hare

88 Soprano

3

Tu-ma ka-ru-naa ke saa-ga-ra — *ff*

6

7 Tempo II ♩ = 48

8 Tempo I ♩ = 86 Timpani

rit.

4 Trumpet 1

II. Sri Ram Jai Ram, TACET

III. Hanuman Chalisa

1 Allegro vanara ♩ = 86

29 Vln. I

35

39

49

64

74

96

119

Soprano

127

Hanuman Chalisa

139 $\text{♩} = 70$
Meno mosso

8 15 16 3 5

155

162 Tempo I $\text{♩} = 86$
Ob. 1

2 17 18 19

171

ff

175

20

182

21 22

189

23 24 6

201

2 Tuba

210

25

ff *f*

219

26 3 *f* *ff*

229

27 28 29 2

Hanuman Chalisa

6
239 (30)

f *ff* 2

249 $\text{♩} = 70$ *Meno mosso* (31) $\text{♩} = 70$ Flute 1

7 7

Tempo I $\text{♩} = 86$

268

ff 3 16

277 (33) (34) (35) Tuba

6 4 4

291 (36) (37) 5

ff

302

ff

306 (38) $\text{♩} = 70$ *Meno mosso* (39)

3 *poco rit.* 4 4

318 (40) 3 3 10

3 3 10

338 6 3 2 8

6 3 2 8

Mantra Cantata

for SATB Chorus and Orchestra

Trumpet 2 in B Flat

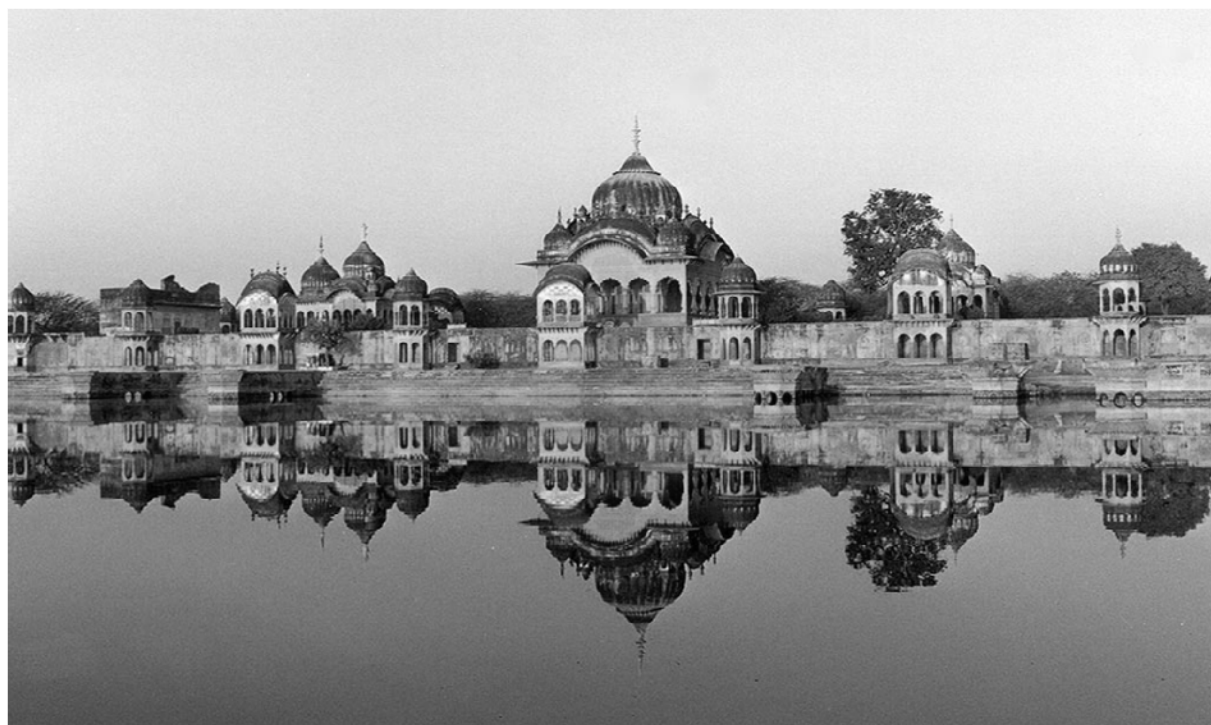

Bill Robinson

2 Mantra Cantata for Chorus and Orchestra

Trumpet 2 in B \flat 1. Om Jaya Jagadish Hare

Bill Robinson

1 **Brightly** $\text{♩} = 86$ 1

12 Tenor

Om ja - ya Ja - ga - dish ha - re

18 2

30 3

43 Tuba

49 4

56 *poco rit.* $\text{♩} = 72$ 4 A Little Slower (Tempo II)

67

77 $\text{♩} = 86$ 5 Tempo I Soprano

Tu - ma ka - ru - naa ke saa - ga - ra

Om Jaya Jagadish Hare

89 3
4
ff

95
2

101
5

110
ff 3 6

119
4 2
ff

129
7 Tempo II 12 6

151

158 8 Tempo I ♩ = 86 Timpani 5 3

170
ff 6

180

185 *rit.* 2
ff

4 Trumpet 2

II. Sri Ram Jai Ram; TACET
III. Hanuman Chalisa

1 Allegro vanara ♩ = 86

17 6

28 Vln. I

35

40 2

48 12 (1) (2)

66 (3) (4) (5) 9

Tuba

83 (6) 2 (7) 5 (8) 2 (9)

97 12 4 (10) 3 2

121 Soprano

raama raama raama raama raama

128 (13) 2 5

Meno mosso ♩ = 70

Hanuman Chalisa

140

156

163

171

175

182

189

201

209

216

Hanuman Chalisa

6 226 27 28

235 29 30

244 31 33

258 34 35 36

271 37 38 39 40

285 38 39 40

294 38 39 40

303 38 39 40

308 38 39 40

327 38 39 40

Mantra Cantata

for SATB Chorus and Orchestra

Trombone I

Bill Robinson

2 Mantra Cantata for Chorus and Orchestra

Trombone 1 I. Om Jaya Jagadish Hare

Bill Robinson

1 **Brightly** $\text{♩} = 86_1$

12 Tenor

Om ja-ya Ja-ga-dish ha-re

18

28

43 Tuba

47

51

A Little Slower (Tempo II)

68

75

$\text{♩} = 86$
5 Tempo I

Om Jaya Jagadish Hare

88 Soprano

3

Tu-ma ka-ru-naa ke saa-ga-ra

ff

96

102

113

126

143

155

167 Timpani

177

185

Trombone 1

II. Sri Ram Jai Ram: TACET

4

III. Hanuman Chalisa

1 Allegro vanara ♩ = 86

17 6 7

28 Vln. I

34 2

39 2

46 9

59 2 1 2 3 4

69 5 7 Hn. 1 3 mf

83 6 2 7 5 8 2 9 f

97 12 4 10 3

119 2 Soprano raama raama raa-ma raa-ma raa-ma 11 ff

126 (12) (13) 2

134 $\text{♩} = 70$ *Meno mosso* 5 8 (15)

152 (16) 3 2

162 *Tempo I* $\text{♩} = 86$ (17) (18)

169 (19) 5 (20) > > > *ff*

181 (21) (22) > > >

189 (23) 6 (24)

201 2 Tuba 2

209 (25) 2 > *ff* 2

218 (26) 3 > > *f* *ff*

227 (27) (28)

235 (29) $\text{♩} = 70$ **Meno mosso**

250 (31) $\text{♩} = 70$ **Tempo I** $\text{♩} = 86$

271 (33) 4 6

285 (34) (35) (36) 4 2 2

296 (37) 9 Tpt. 1 **f**

309 (38) $\text{♩} = 70$ **Meno mosso** *poco rit.* (39) 4 3

321 (40) 3 10 6

344 3 2 8

Mantra Cantata

for SATB Chorus and Orchestra

Trombone 2

Bill Robinson

2 Mantra Cantata for Chorus and Orchestra
Trombone 2 1. Om Jaya Jagadish Hare

Bill Robinson

1 **Brightly** ♩ = 86 [1] 3 2 3

12 Tenor

Om ja-ya Ja-ga-dish ha-re

19 5 2

ff

31 7 3 2 Tuba

8^{vb} *ff*

45

49 5

♩ = 72 *ff*

58 A Little Slower (Tempo II) 4 3

70 4

77 7 5

♩ = 86 Tempo I Soprano

Tu-ma ka-ru-naa ke saa-ga-ra

Om Jaya Jagadish Hare

89 3

f < ff

96

101

ff

111

ff

123

ff

130 7 $\text{♩} = 48$ Tempo II

ff

154 8 $\text{♩} = 86$ Tempo I

ff

167 Timpani

ff

173

178

183 rit.

ff

Trombone 2

II. Sri Ram Jai Ram: TACET

III. Hanuman Chalisa

4

1 Allegro vanara ♩ = 86

17 6

28

Vln. I

34

3 2

p

42

2

ff

49

9

ff *f*

63

2 3 4 5 12

83

6 2 7 5 8 2 9

97

12 4 10 3

119

Soprano

2

raa-ma raa-ma raa-ma raa-ma raa-ma

ff

125

11 13 2

Hanuman Chalisa

♩ = 70

133

5

Meno mosso

8

15

150

16

3

2

159

Tempo I ♩ = 86

Ob. 1

164

2

17

18

19

5

20

177

21

ff

185

22

23

192

6

24

2

204

2

Tuba

2

212

25

2

26

ff

220

3

f

ff

229

27

28

29

Hanuman Chalisa

6 237 **2** (30) **7** $\text{♩} = 70$ **Meno mosso** **7**

257 (31) $\text{♩} = \text{♩} = 70$ **9** **Tempo I** $\text{♩} = 86$ **Tpt. 1**

271 **4** (33) **6**

285 (34) **4** (35) **36** **2** **Tuba**

294 **2** (37) **9** **Tpt. 1**

308 (38) $\text{♩} = 70$ **Meno mosso** **4** **f** **poco rit.**

317 (39) **3** (40) **3** **10**

337 **6** **3** **2** **8**

Mantra Cantata

for SATB Chorus and Orchestra

Bass Trombone

Bill Robinson

Mantra Cantata for Chorus and Orchestra

Bass Trombone 1. Om Jaya Jagadish Hare

Bill Robinson

1 **Brightly** ♩ = 86 [1]

13 Tenor

Om ja-ya Ja-ga-dish ha-re

19

31 Tuba

45

49

58 *poco rit.* ♩ = 72 [4] **A Little Slower (Tempo II)**

70

77 [5] **Tempo I** Soprano

Tu-ma ka-ru-naa ke saa-ga-ra —

Om Jaya Jagadish Hare

89 **3**
f < ff

96

101 **5**
ff

112 **3** **6** **4** **2**

125 **7** $\text{♩} = 48$ **Tempo II** **12**
ff

142 **6**

154 **8** **Tempo I** $\text{♩} = 86$ **5** **3**

167 Timpani **2**
ff

174

179

185 **3**
ff

4 Bass Trombone

II. Sri Ram Jai Ram: TACET

III. Hanuman Chalisa

1 Allegro vanara $\text{♩} = 86$

17 6

29 Vln. I

37

43 2

49 9 1

64 2 3 4 Violoncello 5 12 6

84 2 7 Soprano 2

vi-dyaa-vaa - na gu-nee a-ti chaa - tu-ra

92 8 9 12

110 4 10 3 2 Soprano

raa-ma raa-ma

122 11 12

raa-ma raa-ma raa-ma

♩ = 70

Meno mosso

130 (13) 2 (14) 3

ff f

140 8 (15) (16) 3

156 2 Tempo I ♩ = 86 Ob. 1

163 2 (17) (18) (19)

173 (20)

180 (21) (22)

189 (23) 6 (24)

201 2 Tuba

210 2 (25) 2 (26)

220 3

230 (27) (28) (29) 2 (30)

Hanuman Chalisa

6

240 $\text{♩} = 70$ **Meno mosso**

2 3

$f < ff$

250 $\text{♩} = 70$ **Tempo I** $\text{♩} = 86$

7 9

31

Tpt. 1

271

4 6 4

33 34

289 **Tuba**

35 36 2

ff

297

37 6

ff

308 *poco rit.* $\text{♩} = 70$ **Meno mosso**

38 39

f

318

3 3 10

40

338

6 3 2 8

Mantra Cantata

for SATB Chorus and Orchestra

Tuba

Bill Robinson

2

Tuba

Mantra Cantata for Chorus and Orchestra

I. Om Jaya Jagadish Hare

Bill Robinson

1 **Brightly** ♩ = 86 1

13 **Tenor**

Om ja-ya Ja-ga-dish ha-re

20 2

34 3

mf *mp* *p*

43 *f* *ff*

8vb *8vb* *8vb*

49 *poco rit.*

8vb *ff*

62 4 **A Little Slower (Tempo II)** ♩ = 72

72

79 5 ♩ = 86 **Tempo I**

p *f* *f*

93

99

104

118

129

152

163

172

177

181

186

4 Tuba

II. Sri Ram Jai Ram: TACET

III. Hanuman Chalisa

1 Allegro vanara $\text{♩} = 86$

17 6

29 Vln. I

38 2 2

47 8

60 ① ② ③ ④

70 ⑤ 6

81 ⑥

84 ⑦ 3 ⑧

93 ⑨ 12 4

114 ⑩ 3 2 Soprano

Hanuman Chalisa

124 (11) (12) (13) 2

ff

133 (14) 2 8

Meno mosso

♩ = 70

148 (15) 3

p

ff

8vb

f

mf

156 2

Tempo I ♩ = 86

Ob. 1

163 2 (17) (18)

p

170 (19)

mf

ff

176 (20) (21)

184 (22) (23)

191 6 (24) 2

Fl. 1

204 2

pp

ff

213 (25) 2 (26)

Hanuman Chalisa

6 221 **3**
Bass clef, 4/4 time signature. Dynamics: *f*, *ff*. Measure 221 contains a triplet of eighth notes.

231 (27) (28) (29) **2** (30)
Bass clef, 4/4 time signature. Measure 231 contains a triplet of eighth notes. Measure 230 contains a triplet of eighth notes. Dynamics: *f*.

241
Bass clef, 4/4 time signature. Dynamics: *ff*. Measure 241 contains a triplet of eighth notes.

248 **Meno mosso** ♩ = 70 **7** (31) ♩ = 70 **3**
Bass clef, 4/4 time signature. Measure 248 contains a triplet of eighth notes. Dynamics: *ff*.

263 **5** **Tempo I** ♩ = 86 **4**
Bass clef, 4/4 time signature. Measure 263 contains a triplet of eighth notes. Dynamics: *mp*.

277 (33) **6** (34) Fl. 1
Bass clef, 4/4 time signature. Measure 277 contains a triplet of eighth notes. Dynamics: *mp*.

288 (35) (36)
Bass clef, 4/4 time signature. Measure 288 contains a triplet of eighth notes. Dynamics: *ff*.

294 (37) **4**
Bass clef, 4/4 time signature. Measure 294 contains a triplet of eighth notes. Dynamics: *ff*.

303
Bass clef, 4/4 time signature. Measure 303 contains a triplet of eighth notes. Dynamics: *ff*.

308 **f** *poco rit.* (38) ♩ = 70 **Meno mosso** **2**
Bass clef, 4/4 time signature. Measure 308 contains a triplet of eighth notes. Dynamics: *f*.

315 (39) **3** (40) **3**
Bass clef, 4/4 time signature. Measure 315 contains a triplet of eighth notes. Dynamics: *pp*.

327 **10** **6** **3** **2** **8**
Bass clef, 4/4 time signature. Measure 327 contains a triplet of eighth notes.

Mantra Cantata

for SATB Chorus and Orchestra

Timpani

Bill Robinson

Mantra Cantata for Chorus and Orchestra

Timpani

I. Om Jaya Jagadish Hare

Bill Robinson

1 **Brightly** $\text{♩} = 86$

1

10

Tenor

19

25

2

34

3

43 Tuba

48

52

4

5

A Little Slower (Tempo II)

$\text{♩} = 72$

68

Om Jaya Jagadish Hare

♩ = 86
Tempo I 3

75

5 7

f

89

ff

95

ff

102

7 3 6

ff

118

4 2

ff

129

7 Tempo II ♩ = 48 2

pp

139

3 6

157

8 Tempo I ♩ = 86 5 3

p *mp*

170

mf *f* *ff*

175

ff

181

ff

1 Adagio raghunatha ♩ = 48
6 3

13

Sop.

Sri Ram jai Ram jai jai Ram
mp

mp

18

38

2

Sop.

Sri Ram jai Ram jai jai Ram
f

mf

Vln. 2

44

5

8

59

mp

64

15

rit.

a tempo

4

2

Timpani

III. Hanuman Chalisa

Allegro vanara ♩ = 86

11

Ob. 1

11

p

15

15

2

f

22

22

cresc. ----- *ff*

29

29

2

ff

mp

38

43

43

2

ff

50

50

12

1

2

3

4

f

ff

70

70

5

7

Hn. 1

p

81

81

6

mp

f

ff

84

84

7

3

ff

92

92

8

9

12

ff

110

110

4

10

3

2

Soprano

raa-ma raa-ma

Hanuman Chalisa

6 122

raama raama raama

ff

130

ff > *f* > *mf* *mp*

139 $\text{♩} = 70$ **Meno mosso**

8

ff > *f* > *mf* *mp*

155

2

162 **Tempo I** $\text{♩} = 86$

Ob. 1

mp

165

17 18

170

19 20

ff

179

21

184

22 23

191

6

24

204

9

25

Soprano

218

bee-*raa*

ff

ja - pa - ta ni - ran - ta - ra ha - nu - ma - ta

5

227 3 (27) (28) (29)

237 6

ff
♩ = 70
248 Meno mosso 7 (31)

♩ = ♩ = 70
260 *mp*

263 5 Tempo I ♩ = 86 4

276 (33) 4

284 (34) 2 (35)

291 (36) 2 2 (37) 9

307 *poco rit.* ----- (38) Meno mosso ♩ = 70

317 (39) 3 (40) 3

326 10 6 3 2 8

Mantra Cantata

for SATB Chorus and Orchestra

Violin I

Bill Robinson

Mantra Cantata for Chorus and Orchestra

2 Violin I

I. Om Jaya Jagadish Hare

Bill Robinson

1 **Brightly** ♩ = 86

1

f *mp*

mf *ff*

dim. -----

(mp) *(p)* *pp* *mp* *mf* *f*

dim. -----

(mf) *(mp)* *p* *mp*

mf *f* *ff*

mf *f* *ff*

mf *f* *ff*

poco rit. -----
p

♩ = 72

4 **A Little Slower (Tempo II)**

mf

Om Jaya Jagadish Hare

70 

76 

83 

90 

93 

96 

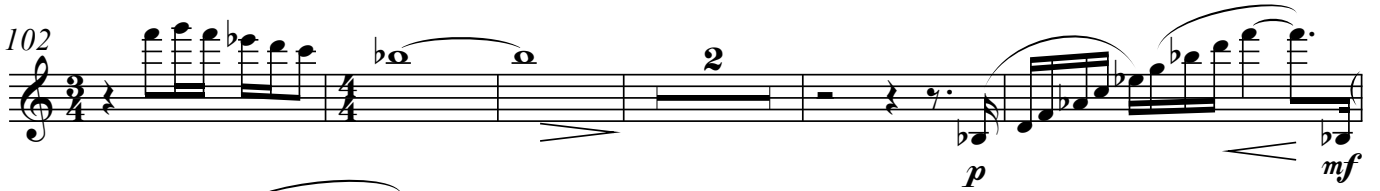
102 

109 

112 

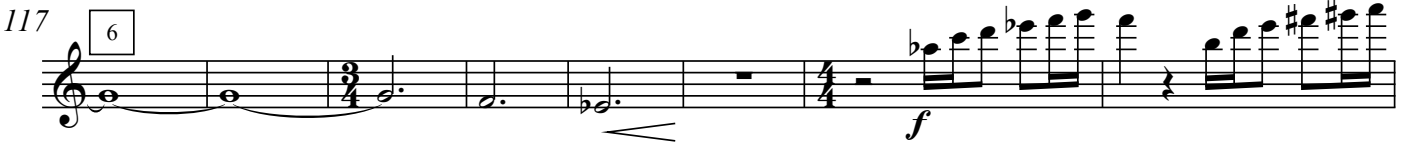
117 

125 

Om Jaya Jagadish Hare

4
130 7 Tempo II ♩ = 48

Violin 1

II. Sri Ram Jai Ram Jai Jai Ram

1 Adagio raghunatha ♩ = 48

ppp *pp*

9

mp

16

22

f *ff*

30

ff *f* *p* *pp*

38

p *mf* *f* *p*

47

p *rit.* *a tempo* *p* *mp*

54

65

f *ff*

73

ff

79

f *p* *pp*

1 Allegro vanara ♩ = 86

pp *p*

8

p

19

f *cresc.*

24

ff

29

p

37

mp

41

f *f* *ff*

47

p

56 *ff* *f* ① ②

65 *ff* ③ ④

69 ⑤

72 *ff* 4 *pp* *p*

80 *mp* *f* *ff* ⑥

84 *f* *f* *mp* ⑦

91 *ff* ⑧

94 ⑨ *p*

101 *pp* 4

Hanuman Chalisa

8

114 (10) *p* *ff*

120

124 (11)

127 (12) (13)

131 (14) *ff*

136 *f* *mp* *p* *Meno mosso* ♩ = 70

142 (15) *p*

151 (16) 2

159 *mp* *Tempo I* ♩ = 86

165 (17) (18)

169 (19)

ff

174 (20)

180 (21)

184 (22)

188 (23)

191 (24)

pp

div.

200 unis.

pp *p*

207 (25)

ff

215 (26)

220

224 (27)

ff *f*

10
232

(28)

(29)

f

237

(30)

mf > *mp* > *p* *ff*

241

244

♩ = 70

Meno mosso

ff > *mf* > *mp* > *p*

250

(31)

2

259

♩ = 70

p > *mp*

263

267

Tempo I ♩ = 86

p > *pp* | *ff*

273

(32)

2

276

(33)

p

Hanuman Chalisa

281 **3** **34** *mp cresc.* ----- (*mf*) ----- *f*

287 **35** *ff*

291 **36** **37**

298 *ff*

301

306

309 *poco rit.* ----- **38** $\text{♩} = 70$ **Meno mosso** **4** **39** *con sord.* *pp*

318 **40** **3**

326 **2** *pp poco cresc.* -----

334 *mp* *dim.* ----- *pp* **6** *pp*

347 **3**

Mantra Cantata for Chorus and Orchestra

Violin II

I. Om Jaya Jagadish Hare

Bill Robinson

1 **Brightly** $\text{♩} = 86$ 1 *pizz.* *f* 2

10 *arco* *mp* *ff*

15 *dim.* *(mp)*

22 2 *(p)* *pp* *mp* *f*

30 *dim.* *(mf)* *(mp)*

36 *p* 3 2 *f* *ff*

45

50

53

59 *poco rit.* $\text{♩} = 72$ 4 **A Little Slower (Tempo II)** 3 *p* 9/16 11/16 9/16 11/16 9/16

Om Jaya Jagadish Hare

2 70

76

83

Tempo I ♩ = 86

88

91

94

97

100

104

109

112

117

3

Om Jaya Jagadish Hare

125 *ff* 5

135 *pp*

143 5

155 *ff* 8 $\text{♩} = 86$ Tempo I *mp* *mf*

161 *f* *ff*

165 *p*

169 *mp* *mf* *f* *ff*

174 *ff*

178

183

187 *ff* *mf* *p* *pp* rit.

1 Adagio raghunatha ♩ = 48

1 Allegro vanara ♩ = 86

Hanuman Chalisa

6
51

p | *ff*

4

61

f

(1)

64

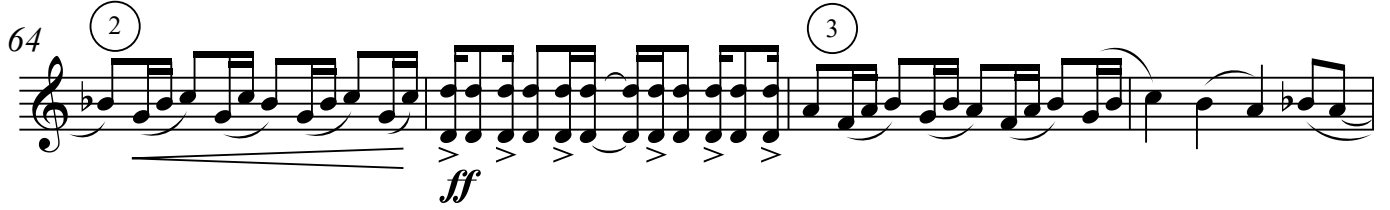

ff

(2) (3)

68

(4) (5)

72

ff *f* *mp*

5

81

f *ff*

(6)

84

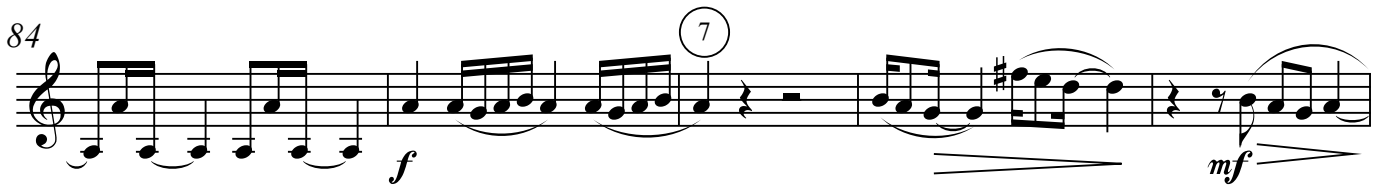

f *mf*

(7)

89

mp *ff*

(8)

93

ff

(9)

12/16 4/4

97 **2**
p *pp*

106 **4** (10) *p*

117 *ff*

122 (11)

127 (12) (13)

133 (14) *ff* *f* *mf*

138 **Meno mosso** **3** *p*

147 (15) *p*

152 (16) **2**

Hanuman Chalisa

8

160

Tempo I ♩ = 86

mp

166 (17)

(18)

170 (19)

ff

176 (20)

181

(21)

184

(22)

188

(23)

192

(24)

pp

200

pp

p

206

ff

214 (25)

219 (26)

222

227 (27)

232 (28) (29)

236 (30)

241

245

249 2

Hanuman Chalisa

10

257 (31) $\text{♩} = 70$

p *mp*

263

267 Tempo I $\text{♩} = 86$

p *pp* *ff*

271

274 (32) (33)

278

p

284 (34)

mf *f cresc.* *ff*

288 (35) (36)

292 (37)

298 *ff*

301

305

309 *poco rit.* 38 ♩ = 70 *Meno mosso* 39 *con sord.* *pp*

318 40

323 *ppoco cresc.*

333 *mp* *dim.* *pp*

344 *pp*

351

Mantra Cantata

for SATB Chorus and Orchestra

Viola

Bill Robinson

2 Viola Mantra Cantata for Chorus and Orchestra
I. Om Jaya Jagadish Hare

Bill Robinson

1 **Brightly** $\text{♩} = 86$ 1

f ————— *mp*

9

mp ————— *ff*

15

18

dim. ----- (*mp*)

22 2

(*p*) ----- *pp* ————— *mp*

26

mf ————— *f*

30

dim. -----

34

(*mf*) ----- (*mp*) ----- *p* ————— *mp*

Om Jaya Jagadish Hare

40 3

mf *f* *ff*

47

50

52

55

poco rit. *mp*

62 4 A Little Slower
(Tempo II) ♩ = 72

mp *mf*

67

mf

71

Om Jaya Jagadish Hare

4
76

83

5 Tempo I ♩ = 86

88

92

95

99

102

110

117

6

123

Om Jaya Jagadish Hare

127 ♩ = 48
Tempo II

pp

136

144 5

ff >

158 8 Tempo I ♩ = 86

163

167 2

173

179

183

187

ff *mf* *p* *pp* rit.

1 Adagio raghunatha ♩ = 48

ppp < pp

mp >

f <

ff >

p < mf < f

p p pp p pp rit.-----

a tempo p mp

f < ff

rit.----- a tempo ff < f < pp

Viola

III. Hanuman Chalisa

1 Allegro vanara ♩ = 86

Hanuman Chalisa

8

51 **3**
p *ff*

61 **1** **2**
f

65 **3**
ff

68 **4** **5**

72 *ff* *f* *mp* *p*

78 *pp* *p* *mp* *f*

83 **6** **7**
ff *f*

87 *mf* *ff*

92 **8** **9**

96 *p* *pp*

106

4 (10)

p

118

ff

121

125

(11) (12)

130

(13)

135

(14)

ff *f* *mf* *mp* *mf*

♩ = 70
Meno mosso

142

(15)

151

(16)

158

Tempo I ♩ = 86

10

164

mf

167

ff

172

div.

177

unis.

182

185

189

pp

195

unis.

202

p

211

ff

216 (26)

220

223 *ff*

229 (27) (28)

234 (29) (30)

240

245 Meno mosso
♩ = 70

252 (31) ♩ = 70

261

265

12

269 Tempo I ♩ = 86

269 *ff*

274 (32) (33)

279 (34) *mf cresc. --- f --- ff*

288 (35) (36)

293 (37) *ff*

298

302

307 (38) *poco rit. --- Meno mosso*

314 *con sord. pp* (39)

321 (40) *pp poco cresc.*

333 (6) *mp dim. pp*

347

Mantra Cantata

for SATB Chorus and Orchestra

Violoncello

Bill Robinson

Mantra Cantata for Chorus and Orchestra

2 Violoncello

I. Om Jaya Jagadish Hare

Bill Robinson

1 **Brightly** $\text{♩} = 86$

f > *mp*

9 *mp* *ff*

13 *V*

16

20 *dim.* *(mp)* *(p)* *pp* *mp* *mf*

27 *f*

31 *dim.* *(mf)* *(mp)*

36 *p* *mp*

1 2 3

Om Jaya Jagadish Hare

3

41

mf *f* *ff*

45

49

52

55

poco rit. *p*

62

♩ = 72

4 A Little Slower (Tempo II)

mp *mf*

68

73

mp

78

Om Jaya Jagadish Hare

4

85

5 Tempo I ♩ = 86

f

91

ff

94

98

101

ff *mp* *p*

107

mf *f* *ff* *mp*

114

p

121

mf *f* *ff*

127

7 Tempo II ♩ = 48 div.

pp

134

unis. div.

pp

Om Jaya Jagadish Hare
div. unis.

144 *mp* unis.

152 *ff* *mp* $\text{♩} = 86$ Tempo I

160 *mf* *f* *ff*

165 *p*

169 *mp* *mf* *f* *ff*

173 *ff*

179

183

186 *ff*

188 *mf* *p* *pp* rit.

Violoncello

II. Sri Ram Jai Ram Jai Jai Ram

6

1 Adagio raghunatha ♩ = 48

ppp < pp p

9

mp

16

mp

25

f < ff

32

ff < f > p > pp p

39

mf < f > p > pp

47

rit. ----- a tempo mp

57

66

f < ff

72

77

rit. ----- a tempo ff < f > p > pp

Violoncello

III. Hanuman Chalisa

1 Allegro vanara ♩ = 86

51 *p* *ff*

61 *f* *ff*

66 *f* *ff*

70 *f* *ff*

74 *f* *mp* *p* *pp* *p* *mp* *mp*

81 *f* *ff*

84 *f* *mf*

90 *ff*

100 *p* *pp*

110 *p* *ff*

120

125

(11) (12)

130

(13)

134

(14)

Meno mosso ♩ = 70

ff *f* *mf* *p*

140

p

148

(15) (16)

154

160

Tempo I ♩ = 86

mp

165

(17)

168

(18) (19)

172 (20)

ff

177

182 (21)

185 (22)

189 (23) div.

pp

195 (24)

p

205 unis.

ff

213 (25)

218 (26)

222

224

231 (27) (28) (29)

236 (30)

241

245

251 (31)

260

264

Hanuman Chalisa

12

271

32

33

278

284

34

288

35

36

293

37

298

304

308

38

♩ = 70

poco rit. ----- Meno mosso con sord.

315

39

40

322

3

2

333

6

347

Double Bass Mantra Cantata for Chorus and Orchestra

I. Om Jaya Jagadish Hare

Bill Robinson

1 **Brightly** $\text{♩} = 86$ 1 *pizz.*

10 *mf* *arco*

19 *ff* 2 2

28 *f* *dim.* *(mp)* *(p)* *pp* *dim.* *(mf)*

35 *(mp)* *p* *mp*

40 3 *mf* *f*

43 *ff*

48

52

55 *pizz.* *poco rit.* *p*

61 4 **A Little Slower (Tempo II)** $\text{♩} = 72$ *arco*

68 *mp* *mf*

Om Jaya Jagadish Hare

2

75 $\frac{4}{16}$ $\frac{14}{16}$ $\frac{4}{4}$ $\frac{2}{4}$ $\frac{3}{4}$ $\frac{6}{4}$ $\frac{4}{4}$
p

86 $\frac{4}{4}$ $\frac{5}{4}$ $\frac{5}{4}$ $\frac{5}{4}$ $\frac{5}{4}$ $\frac{5}{4}$
♩ = 86
Tempo I
f *ff*

100 $\frac{4}{4}$ $\frac{4}{4}$ $\frac{4}{4}$ $\frac{4}{4}$ $\frac{4}{4}$ $\frac{4}{4}$ $\frac{4}{4}$ $\frac{4}{4}$
ff

105 $\frac{4}{4}$ $\frac{4}{4}$ $\frac{4}{4}$ $\frac{4}{4}$ $\frac{4}{4}$ $\frac{4}{4}$ $\frac{4}{4}$ $\frac{4}{4}$
mp *p* *mf* *f* *ff*

112 $\frac{4}{4}$ $\frac{3}{4}$ $\frac{4}{4}$ $\frac{4}{4}$ $\frac{4}{4}$ $\frac{4}{4}$ $\frac{4}{4}$ $\frac{4}{4}$ $\frac{4}{4}$ $\frac{4}{4}$ $\frac{4}{4}$ $\frac{4}{4}$
mp *p*

118 $\frac{4}{4}$ $\frac{4}{4}$ $\frac{4}{4}$ $\frac{4}{4}$ $\frac{4}{4}$ $\frac{4}{4}$ $\frac{4}{4}$ $\frac{4}{4}$
mf *f*

125 $\frac{4}{4}$ $\frac{3}{4}$ $\frac{4}{4}$ $\frac{6}{8}$ $\frac{6}{8}$ $\frac{6}{8}$ $\frac{6}{8}$ $\frac{6}{8}$ $\frac{6}{8}$ $\frac{6}{8}$ $\frac{6}{8}$ $\frac{6}{8}$
ff

131 $\frac{4}{4}$ $\frac{4}{4}$ $\frac{4}{4}$ $\frac{4}{4}$ $\frac{4}{4}$ $\frac{4}{4}$ $\frac{4}{4}$ $\frac{4}{4}$ $\frac{4}{4}$ $\frac{4}{4}$ $\frac{4}{4}$ $\frac{4}{4}$ $\frac{4}{4}$ $\frac{4}{4}$ $\frac{4}{4}$ $\frac{4}{4}$ $\frac{4}{4}$ $\frac{4}{4}$
pp

♩ = 48
7 Tempo II

138

146

152

157

163

169

174

180

186

1 Adagio raghunatha ♩ = 48
4

8

pp p

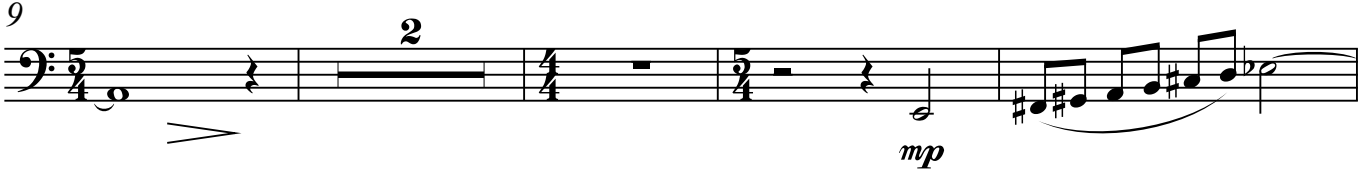

9

2

mp

15

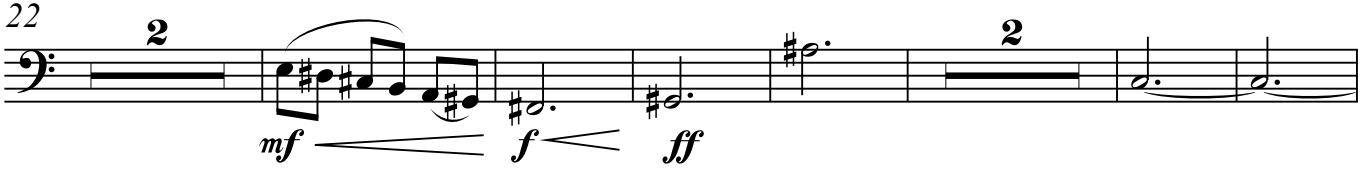

22

mf f ff

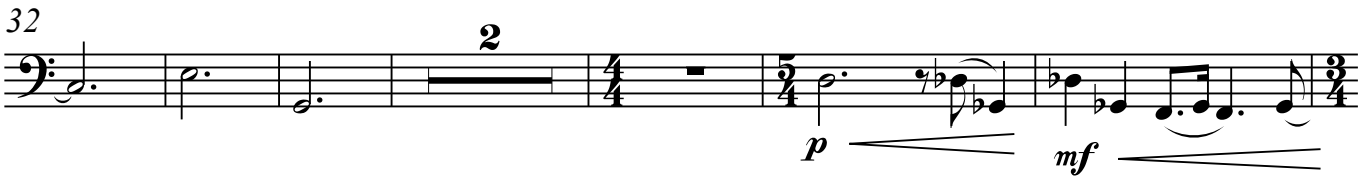

32

p mf

40

f mf

55

mp mp

62

f ff

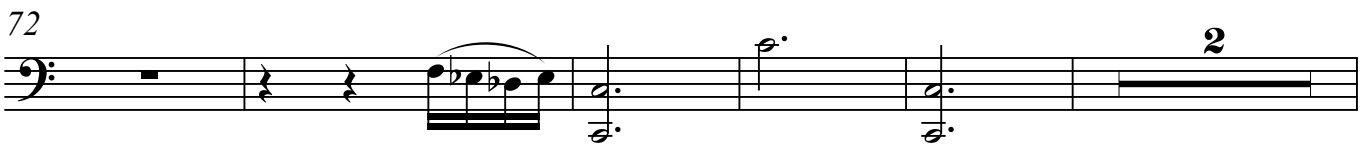

72

2

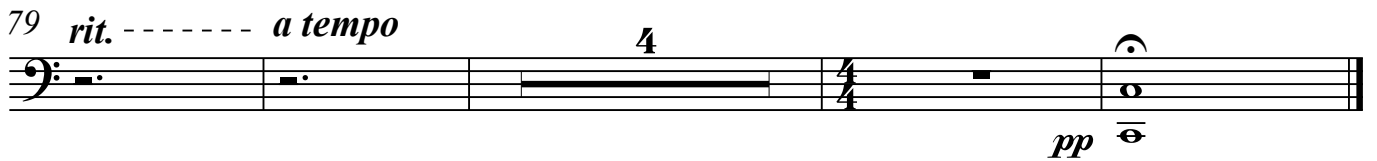

79 rit. ----- a tempo

4

pp

Double Bass

III. Hanuman Chalisa

1 Allegro vanara ♩ = 86

pp p

10

4 p

19

2 f cresc. ff ff

28

3

37 pizz.

arco mp f

43

ff

49

3 pizz. p

56

arco ff 1

64

2 3 4 f ff

69

5 6 ff

Hanuman Chalisa

6

80 pizz.

p *mp* *f*

ff *f* *mf*

ff

pp

p *ff*

ff

ff *f* *mf* *Meno mosso* ♩ = 70

p

p

mp *Tempo I* ♩ = 86

f *ff*

173

179

186

192

202

211

219

226

234

240

Hanuman Chalisa

8 247

$\text{♩} = 70$
Meno mosso

2

p

256

(31)

$\text{♩} = 70$

mp

263

Tempo I $\text{♩} = 86$

2

p

271

(33)

4

16

ff

282

(34)

p

cresc. ----- (*mf*) ----- (*f*) ----- *ff*

288

(35)

(36)

p

cresc. ----- (*mf*) ----- (*f*) ----- *ff*

294

(37)

p

cresc. ----- (*mf*) ----- (*f*) ----- *ff*

302

p

cresc. ----- (*mf*) ----- (*f*) ----- *ff*

308

poco rit. -----

(38)

$\text{♩} = 70$

Meno mosso

con sord.

p

pp

con sord.

316

(39)

(40)

p

pp

con sord.

323

3

10

6

p

pp

con sord.

347

p

pp

con sord.